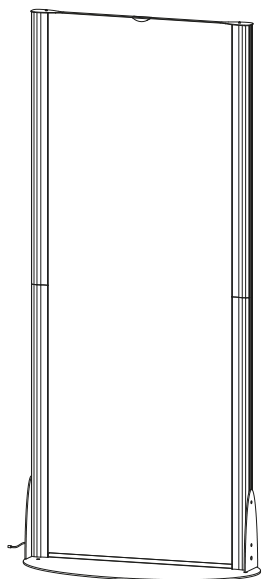
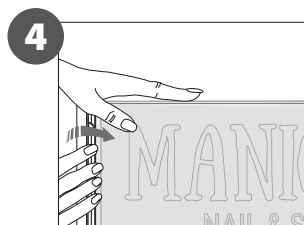
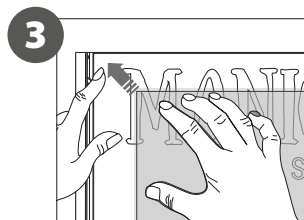
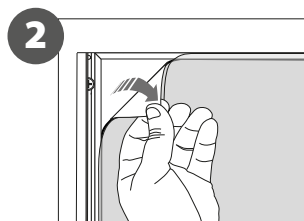
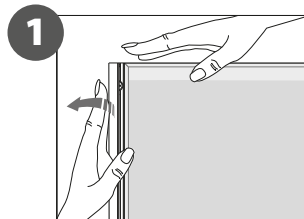

1. GRAPHIC + ANTIREFLECTION PROTECTOR **PLACEMENT**
CONTENT

Open and check the content of the boxes and take out all the pieces carefully.

Cascai totem is built from silver anodized easy-to-use click aluminum with a steel base and antireflection protector.

For setting-up LED frame, you must place its graphics (supplied separately) to the Click Frame following the next steps.

**GRAPHIC ATTACHMENT BY CLICK FRAME**

For those cases in which the graphic is **supplied by the client**, we recommend making use of the materials listed in the following **QR code** (scan for downloading Excel file). Please contact us or visit www.cashdisplay.com for more information.

2. SET UP **STRUCTURE**