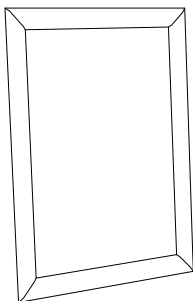
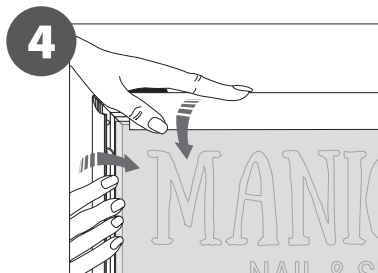
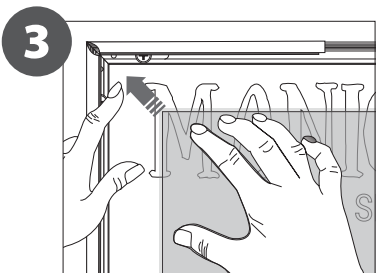
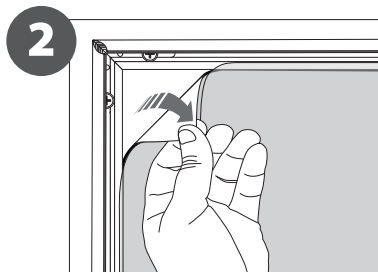
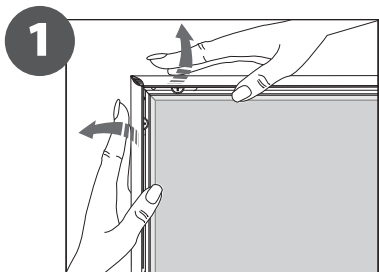

1. GRAPHIC + ANTIREFLECTION PROTECTOR **PLACEMENT****CONTENT**

Open and check the content of the boxes and take out all the pieces carefully.

For setting-up frame, you must place its graphics (supplied separately) to the Click Frame following the next steps described below. Antireflection protector and screws included.

GRAPHIC ATTACHMENT **BY CLICK FRAME**

For those cases in which the graphic is **supplied by the client**, we recommend making use of the materials listed in the following **QR code** (scan for downloading Excel file). Please contact us or visit www.cashdisplay.com for more information.

2. SET UP FRAME **STRUCTURE**

ANTIREFLECTION
GRAPHIC PROTECTOR
INCLUDED

